

MICROFILMED

FILED
GREENVILLE CO. S. C.
NOV 6 3 02 PM '79
DONNIE S. TANKERSLEY
R.M.C.

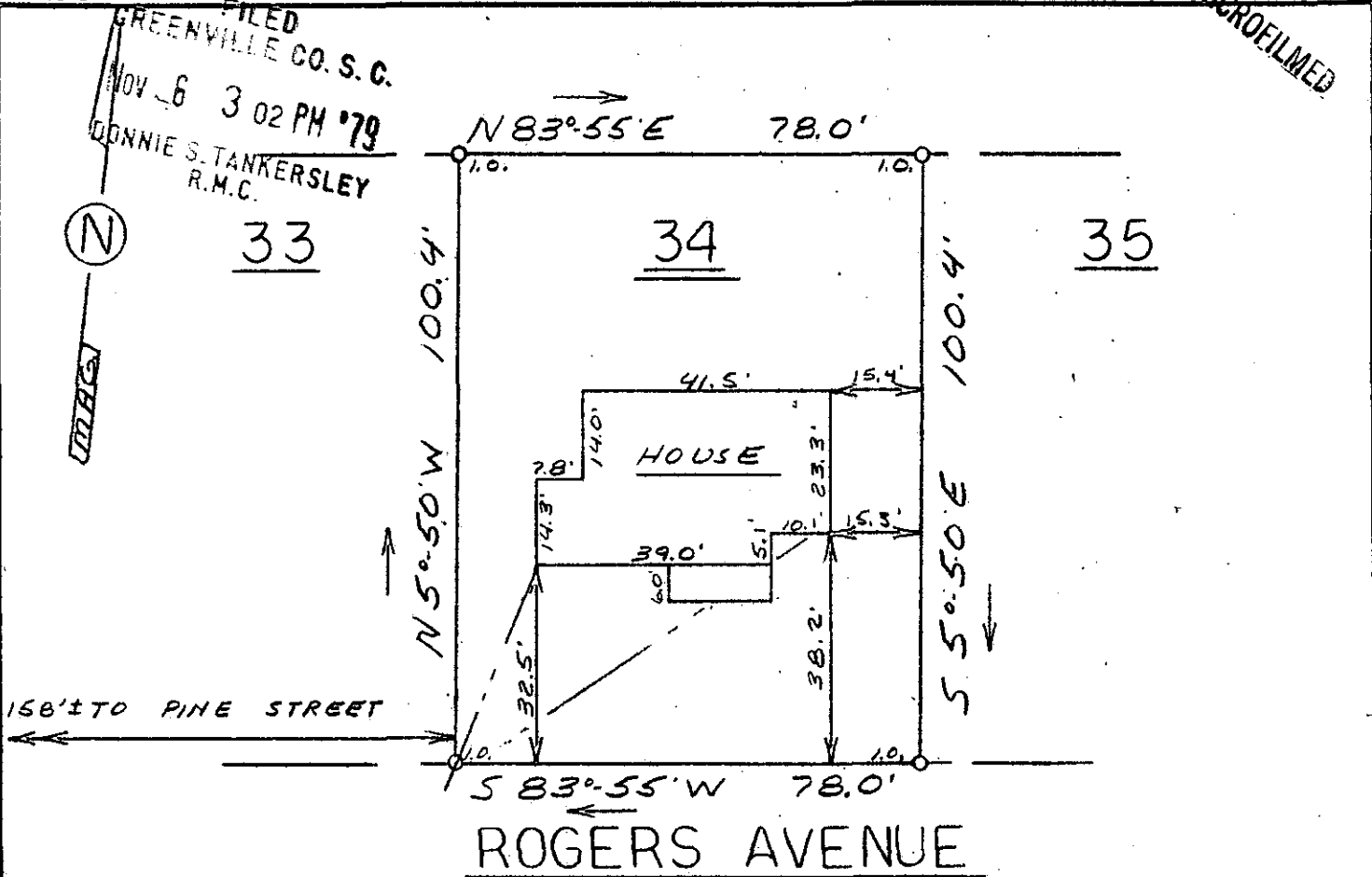

This is to certify that on November 3, 1979, I surveyed the property shown on this plat, known as Lot 34 on plat of B.E. Geer Property, recorded in the RMC Office of Greenville County in Plat Book G on page 237, and that the property lines, walls and buildings are as shown hereon; that the building located on said lot does not encroach or project on adjacent streets or property, and that no adjacent walls or buildings encroach or project on said premises, and that no utility lines cross this property except as shown hereon. This property is not located in a designated flood hazard area.

NOV 3 1979

James R. Freeland
James R. Freeland RLS & PE 4781

7-K-81 15544



167-B-23



SEAL

STATE OF SOUTH CAROLINA
GREENVILLE COUNTY

B.E. GEER PROPERTY

LOT 34

PROPERTY OF
RICHARD C. MOTT
KIM E. MOTT

FREELAND & ASSOCIATES
Engineers • Land Surveyors

GREENVILLE, S.C.

SURVEY B. H.
DRAWN M. C.
CHECK M. C.
SCALE 1" = 30'
DATE 11-3-79
DWG. NO. 79-4367